

Plot of the Mills Creek Coal Co. farm being a part of the south east quarter of Section 24 Township 9 and Range 10 of Sherman Co. D.  
 scale 1" = 100 ft.

41  
46

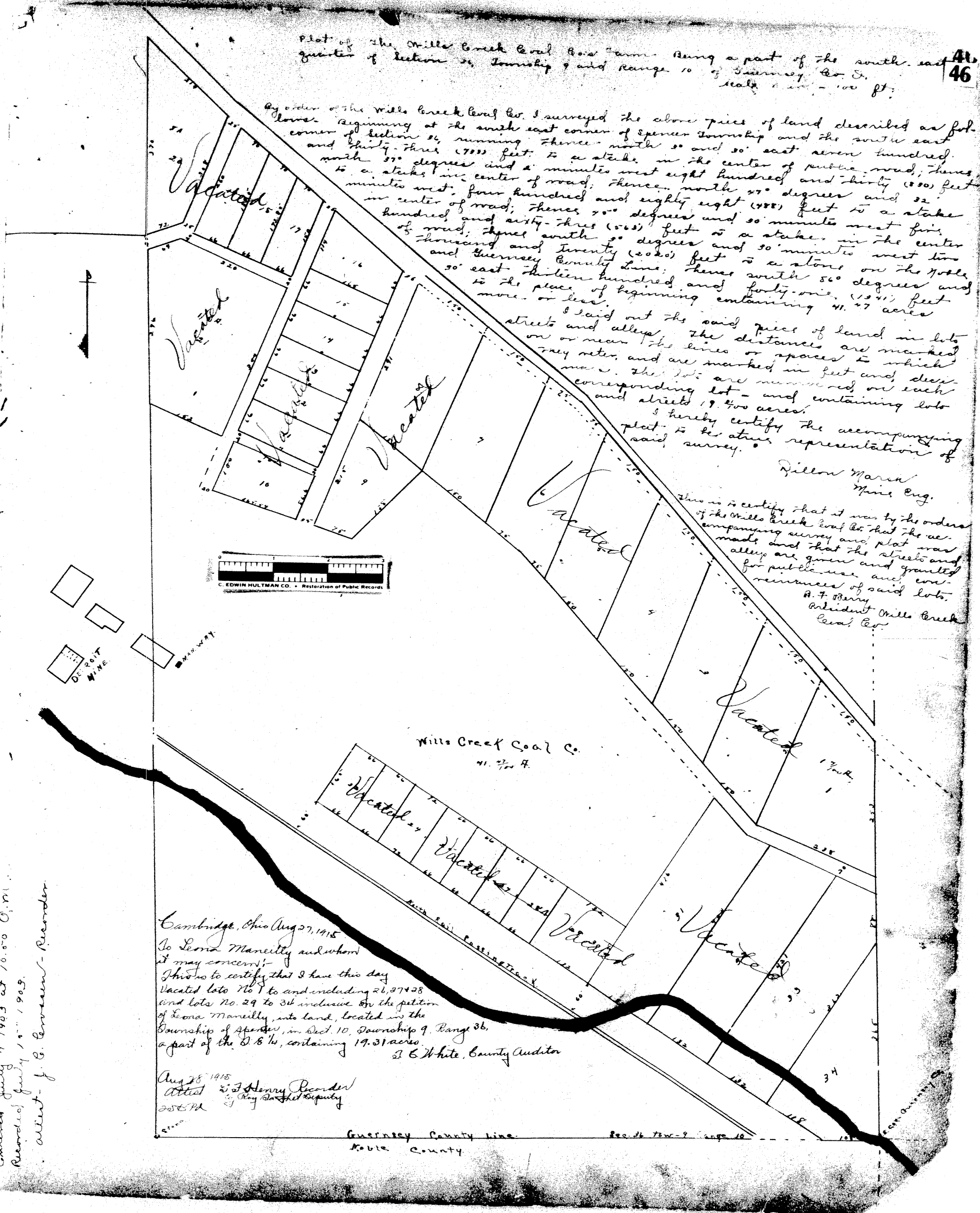

By order of the Mills Creek Coal Co. I surveyed the above piece of land described as follows beginning at the south east corner of Spencer Township and the south east corner of Section 24 running thence north 50° and 30' east seven hundred and thirty-three (733) feet to a stake in the center of public road; thence north 50° degrees and 20 minutes west eight hundred and thirty (830) feet to a stake in center of road; thence north 50° degrees and 30' minutes west four hundred and eighty eight (488) feet to a stake in center of road; thence 70° degrees and 30' minutes west five hundred and sixty-three (563) feet to a stake in the center of road; thence south 50° degrees and 30' minutes west two thousand and twenty (2020) feet to a stone on the north and thence east thirty-one (31) feet to a stake on the north; thence south 50° degrees and 30' minutes west to the place of beginning and forty-one (41) feet more or less.

I laid out the said piece of land in lots on or near the lines and distances are marked on the plan and are marked in feet and decimeters. The lots are numbered on each corresponding lot - and containing lots and streets 19.400 acres.

I hereby certify the accompanying plan to be a true representation of said survey.

Dillon Ward  
 Surveyor

I hereby certify that I was by the order of the Mills Creek Coal Co. that the accompanying survey and plan were made and that the streets and alleys are given and granted for public use and granted easements of said lots.

A. F. Berry  
 President Mills Creek Coal Co.

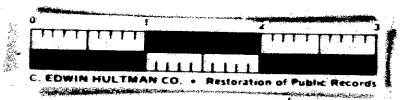

Entered July 17, 1905 at 10.50 O. M.  
 Recorded July 19, 1905  
 A. G. Crockett - Recorder

Cambridge, Ohio Aug 27, 1915  
 To Lora Manville and whom it may concern:  
 I wish to certify that I have this day vacated lots No. 1 to and including 26, 27, 28 and lots No. 29 to 34 inclusive by the petition of Lora Manville, into land located in the Township of Spencer, in Dec. 10 Township 9 Range 26, a part of the D. & W., containing 19.31 acres

Aug 28, 1915  
 A. F. Berry  
 My S. & A. Deputy

Guernsey County line  
 Noble County